Karantzounis Construction Machinery & Spare Parts

Virchowstrasse 25/6, 89075 Ulm, Deutschland | 00497313799306, 00491608231509 | info@karantzounis.de

Liebherr Sun Wheel ID-No.969490701. FAT355P076-FAT355P077-FAT355P120. LH26,LH30C,LH40C,LO1916,LO1926,LOS916,LOS926,R906,R916,R920, #969490701.06.08#

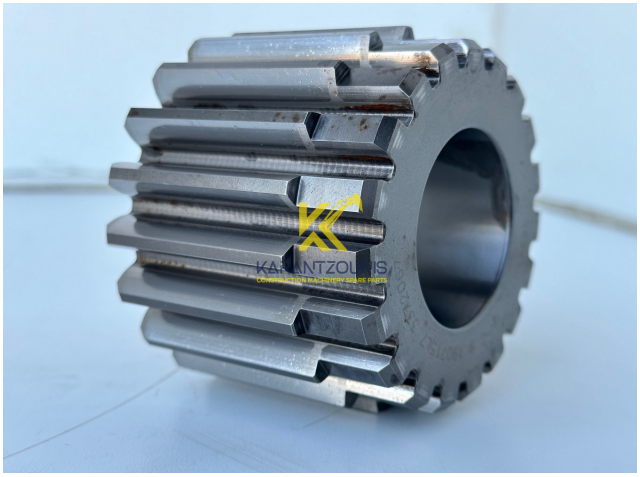

Price: Ask For Price (€)

Specifications

Spare Part Number: ID-No.969490701.

Suitable Machines:
Type:LH26,LH30C,LH40C,ER934,LO1916,LO1926,LOS916
PROTO,R916,R920,R922,R924,R926,R926 COMP.

Suitable Spare Parts: Traction Drive
Type:FAT355P076 - FAT355P077 - FAT355P120.

Condition: Used

Operating Hours: 450

Year of Construction: 2023

Serial Number: #969490701.06.08#

Weight: 3

Dimensions: 10x10x9 cm

Additional Information

I am selling a Used Liebherr Sun Wheel for the Traction Drive
Type:FAT355P076 - FAT355P077 - FAT355P120.

Liebherr Sun Wheel Spare Parts Number:ID-No.969490701.

Suitable for Liebherr Wheeled Excavator Traction Drive with Art.code:

** 90201869 * 969526501 ** Suitable for Liebherr Wheeled Excavator :

LH26 EC-1704.

LH30 C-1210, LH30 C-1526.

LH40 C-1211, LH40 C-1527.

Suitable for Liebherr Crawler Excavator Traction Drive with Art.code:

** 90201869 * 969526501 * 969524001 **

Suitable for Liebherr Crawler Excavator :

ER934 C SEW-1239, ER934 SEW-1239.

LO1916 NLC-1086.

LO1926 LC-1488.

LOS916 NLC-1086.

LOS926 LC-1488.

R906 C LC-1283, R906 C-1283, R906 C-LC-1283, R906 LC-1140, R906 LC-1283,
R906 LC-1285, R906 NLC-1141, R906 NLC-1144, R906 NLC-1283, R906 WLC-1140,
R906 WLC-1143, R906 WLC-1449.

R916 LC-1021, R916 LC-1301, R916 LC-423, R916 NLC-1025, R916 NLC-1086,
R916 S-1020, R916 SLC-1306, R916 SLC-1307, R916 SLC-1462, R916 SLC-1501,
R916 WLC-1274, R916 WLC-1344, R916-1301.

R918 XLC-1721.

R920 S-1545.

R922 LC-1379, R922 LC-1442, R922 LC-1443, R922 NLC-1314, R922 SLC-1315,
R922 XLC-1677.

R924 LC-1318, R924 LC-1444, R924 LC-1445, R924 NLC-1316, R924 LC-1317,
R924 WLC-1347.

R926 CL-1022, R926 COMP-1298, R926 COMP-1299, R926 K-LC-1298, R926 K-LC-1565,
R926 K-LC-1827, R926 LC-1022, R926 LC-1026, R926 LC-1235, R926 LC-1302,
R926 LC-1320, R926 LC-1471, R926 LC-1488, R926 NLC-1027, R926 NLC-1087,
R926 NLC-1319, R926 NLC-1488, R926 PROTO-1026, R926 SLC-1345, R926 SLC-1346,
R926 SLC-1348, R926 SLC-1488, R926 SLC-1502, R926 WLC-1023, R926 WLC-1321,
R926 WLC-1488, R926 WLC-692.

!! It is a Used Sun Wheel !!

The Sun Wheel is in a Used Condition.

If you have any questions or visits, please feel free to contact me.